

CATEGORY D

All other countries not listed in Categories A to C

Please **download** this PDF document. Best viewed in Adobe Reader.

TIMELINE BEFORE ARRIVAL

≥ 6 months

Step 1. Ensure

- [the breed of your dog/cat is allowed in Singapore](#)
- [your dog/cat is allowed in the intended residence in Singapore](#)
- your dog/cat has stayed in exporting country continuously for at least 6 months or since birth

Step 2. Microchip your dog/cat according to International Standards Organisation (ISO) Standard 11784 or ISO Standard 11785 Annex A (the microchip no. must be indicated in **all** vaccination/treatment records)

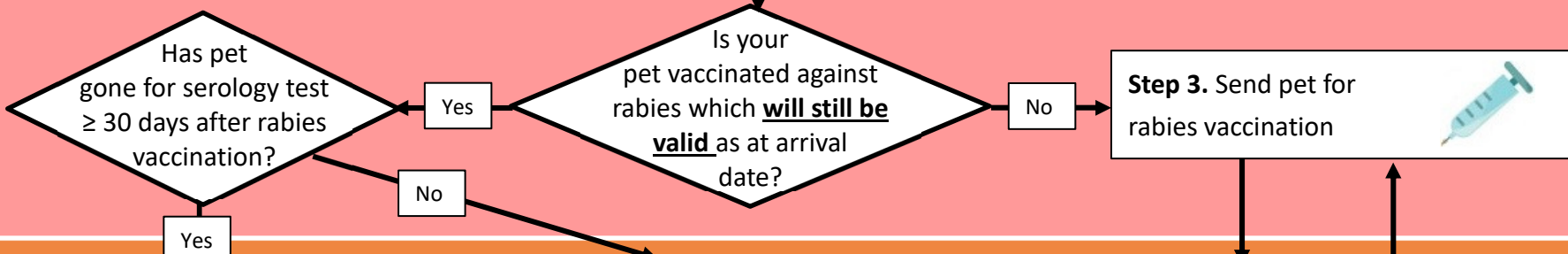

≤ 5 to ≥ 4 months

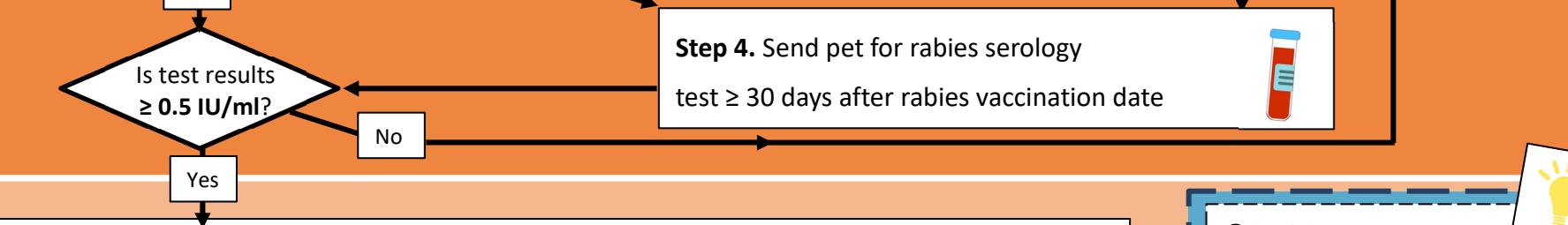

≤ 3 months

Step 5. Send pet for vaccinations

- **Dog:** Canine Distemper, Canine Hepatitis & Canine Parvoviral infection
- **Cat:** Cat Flu (Feline Calicivirus and Feline Viral Rhinotracheitis) & Cat Enteritis (Feline Panleukopaenia/ Feline Parvovirus)

Step 6. Reserve quarantine space for your pet when serology test is ready (*results must be ≥ 0.5 IU/ml*) (Note: You need to attach **all**, including rabies, vaccination records, serology test report and microchip number)

Step 7. Pay the deposit fee *after* quarantine reservation is approved



Start to prepare

- Flight arrangements for you and/or your pet
- [Pet crate](#) that complies with your chosen airlines (for your pet during the flight to Singapore)
- Residence for yourself and your pet

Check the costs, service standards and validity for these e-services

- [Quarantine Reservation](#)
- [Dog Licence](#)
- [Import Licence](#)
- [Inspection](#)

Refer to step-by-step guides for these e-services

- [Quarantine Reservation](#)
- [Dog Licence](#)
- [Import Licence](#)
- [Inspection \(Creating an account\)](#)
- [\(Booking inspection\)](#)

7 to 30 days

Step 8. Dog owners: [Apply for a dog licence](#) (Note: You need to include dog's microchip number & address where dog will be kept)

Step 9. Apply for an import licence (Also include the dog licence number during this application)

Step 10. Book inspection after import licence (step 9) is approved. (Attach the flight details)

Step 11. Please refer to Customs website on [Importing Personal Pets](#) for import procedures and GST payment.



2 to 7 days (arrival day = day 1)

Step 12. Send pet for external & internal parasite treatments and request treating vet to complete **Sections I to III** of the [veterinary certificate](#)

Step 13. Visit the exporting country's official government vet to endorse **Section IV** of the same veterinary certificate



Just before departure

Step 14. Present your pet's import licence during check in



PET ARRIVAL DATE

Ensure the breed of your pet is allowed in Singapore

Breeds of Dogs not allowed in Singapore	Breeds of Cats not allowed in Singapore
<ul style="list-style-type: none"> • Pit Bull, including <ul style="list-style-type: none"> ○ American Pit Bull Terrier (which is also known as the American Pit Bull and Pit Bull Terrier) ○ American Staffordshire Terrier ○ Staffordshire Bull Terrier ○ American Bulldog ○ Crosses between them and other breeds • Akita • Neapolitan Mastiff • Tosa • Dogo Argentino • Fila Brasileiro • Boerboe • Perro De Presa Canario • Crosses of the above 	<ul style="list-style-type: none"> • 1st to 4th generation Bengal or Savannah cat crosses <p><i>If you intend to import either a Bengal or Savannah cross breed cat, you need to show documentary proof that your:</i></p> <ul style="list-style-type: none"> ○ Bengal cat cross is at least a 5th generation cross from the ancestral stock of <i>Prionailurus bengalensis</i> ○ Savannah cat cross is at least a 5th generation cross from the ancestral stock of <i>Leptailurus serval</i>

[= Back To Top =](#)

Ensure your pet is allowed in the intended residence in Singapore

Type of Dog/Cat	Housing Development Board (HDB) residential flat (No. of dog/cat allowed per residential unit)	Non-HDB residential premises (No. of dog/cat allowed per residential unit)
Non-Specified dog	1	Up to 3
<u>Specified dog</u>	0	1 (Out of 3 dogs, a maximum of 1 Specified dog is allowed)
Cat	0	Check with your residential management for specific rules for keeping cats

[= Back To Top =](#)

E-services: Cost, Processing Service Standards and Validity

Category	1-year licence*	2-year licence*	3-year licence*	One-time licence@
Dogs below five months of age	\$15 per dog	N.A.	N.A.	N.A.
First three dogs.	<i>Sterilised:</i> S\$15 per dog <i>Non-sterilised:</i> S\$90 per dog	<i>Sterilised:</i> S\$25 per dog <i>Non-sterilised:</i> S\$165 per dog	S\$230 per non-sterilised dog	\$35 per sterilised dog
Fourth and subsequent dog.	S\$180 per dog or A reduced licence fee of S\$15 for the fourth dog**.	\$325 per dog or A reduced licence fee of S\$25 for the fourth dog**.	\$460 per non-sterilised dog	\$460 per sterilised dog OR A reduced licence fee of \$35 for the fourth dog

E-service	Cost	Service Standard	Validity
Quarantine Reservation	Non air-conditioned kennel/cattery: S\$643 Deposit to be paid during application: S\$168	<u>Application</u> Within 3 working days of submission of ALL required documents <u>Deposit Payment</u> Within 3 calendar days of approved application (Reservation will be voided if payment is not received by then)	-
	Air-conditioned kennel/cattery: \$926.50 Deposit to be paid during application: S\$262.50		
Licence to Import/Export/Transship Animals, Birds, Eggs and Biologics (Personal) <i>Also known as personal pet import licence</i>	S\$50 (normal service)	Issued within 2 working days of submission of ALL required documents	30 days from date of issuance
	S\$100 (express service)	Issued within 1 working day of submission of ALL required documents	
Pet inspection upon arrival	Free (S\$80 will be charged if inspection is not booked)	Monday, Wednesday, Friday 0800H-2230H Tuesday, Thursday 0900H – 2100H Saturday 1000H - 2230H Sunday and Public Holiday Closed	-

Attachment-1

		Pet transfer hours (from CAPQ to AQC): Mondays – Saturdays: 10.30 am – 11 am	
--	--	--	--

[= Back To Top =](#)